

Date: Thurs Oct 30, 2025 **Author:** Stephanie Charlie **Project:** Princess Ave, Chilliwack
Job Start Date: TBD **Job End Date:** TBD **Company:** Mann Group
Contact: Michael Vu (604)704-7954 **Drawing #:** 1 **Revision #:** 0

Comments:

- Traffic Control Plan Set Up to conform with TMM 2020
- Reference MoTI Figure 7.8: Lane Closure with TCPs – Single Lane Alternating – Short and Long Duration with modifications
- Traffic Control Person (TCP) to be positioned on shoulder or curb adjacent to the traffic being controlled
- TCPs will single lane alternate traffic
- Will maintain a 3.5m lane width for traffic to get through
- No Parking Signs will go in the red areas
- No Parking Signs will include: Dates, Times, Company Name and Contact Number
- No Parking signs to be installed 72 hours prior in advance
- Sidewalk along the property are already permanently closed
- Road will be cleaned of all work equipment and road signs by the end of each working day and road will go back to normal

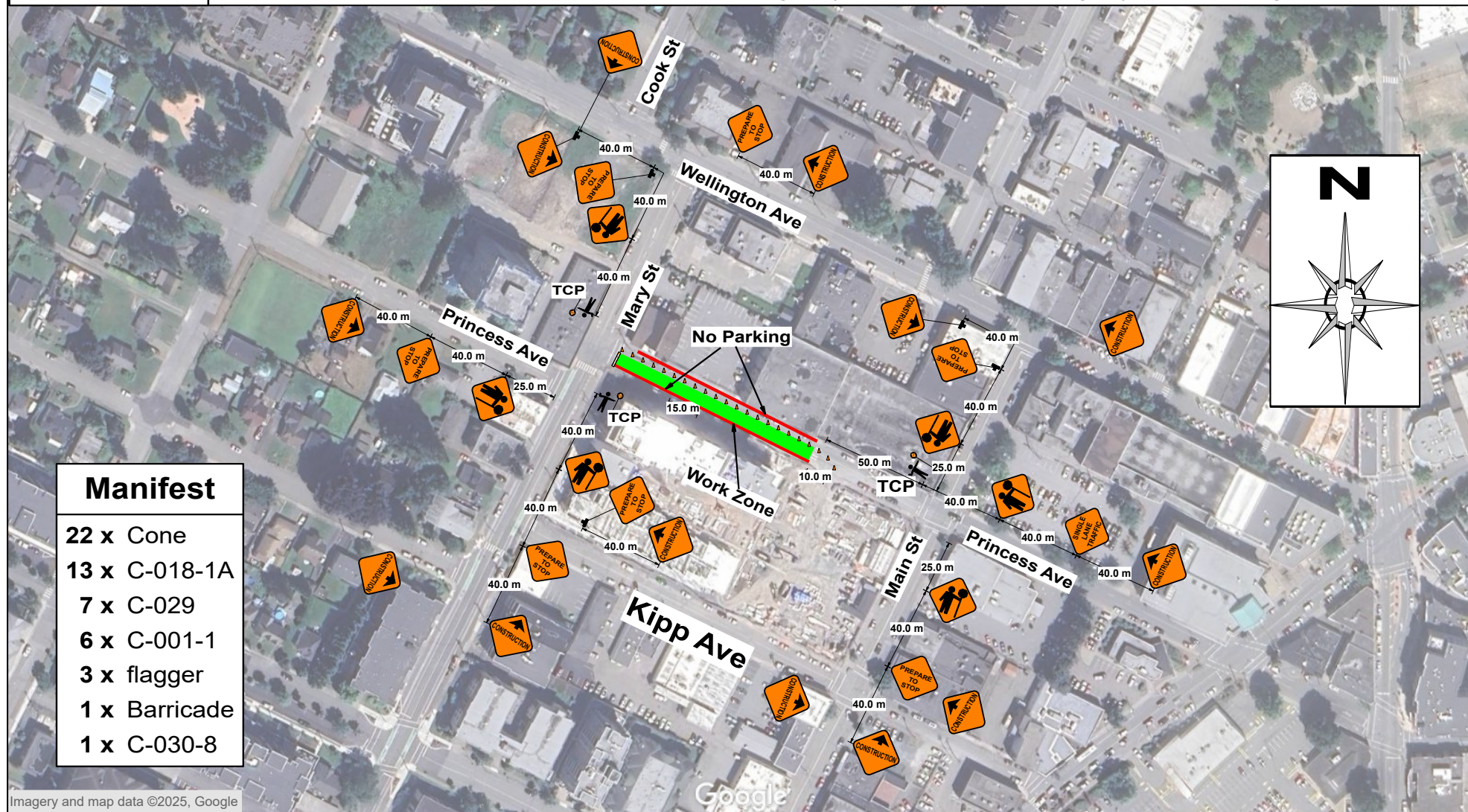

Manifest

- 22 x Cone
- 13 x C-018-1A
- 7 x C-029
- 6 x C-001-1
- 3 x flagger
- 1 x Barricade
- 1 x C-030-8